OLL
1966
WAWASEE

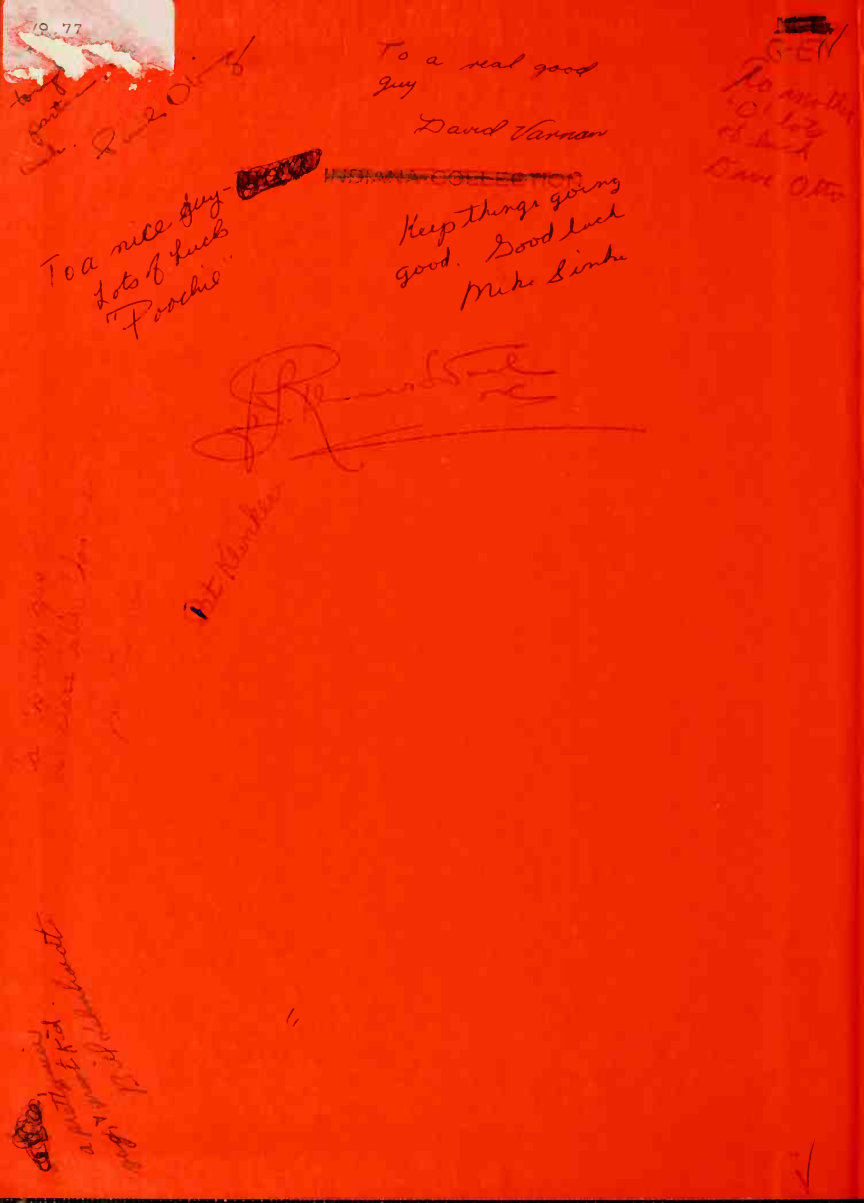

/9 77

[redacted]

To a real good guy

David Varnan

[redacted]

To a nice guy - [redacted]
Lots of luck
"Poochie"

Keep things going good. Good luck
Mike Sinke

[redacted]

To another 'O' lots of luck
Dave Otto

Dt Kinkee

ALLEN COUNTY PUBLIC LIBRARY
3 1833 02464 5050

Gc 977.202 Sy8w 1966

Wawasee : Our Lady of the
Lake Prep Seminary,
Syracuse, Indiana

'66

OUR LADY of the LAKE PREP SEMINARY

WAWASEE

SYRACUSE, INDIANA

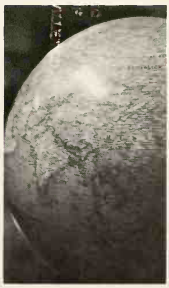

Now more than ever,
man needs a truly liberal education,
a vital faith,
and a real commitment to life
—and that OLL strives to impart.

Father Richard T. John
Rector

ALLEN COUNTY PUBLIC LIBRARY
FORT WAYNE, INDIANA

2089658

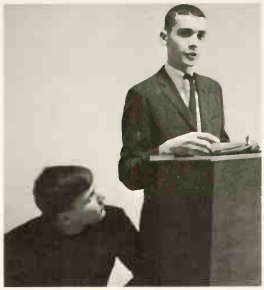

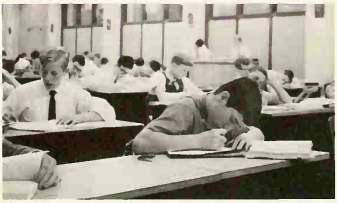

"You are marked for life.

You take from here a sense of true value
and service wherever you go, whatever you might do."
Coke Talk 6

Junior Mass

"God is Love"

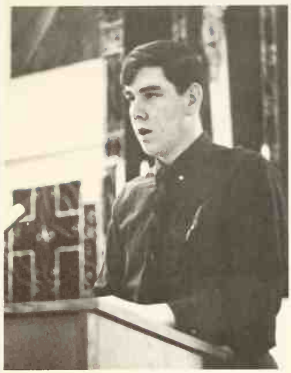

"Glory to God, Glory!"

Worlds in whirl

THE OUTPOURING

Fr. Jaeger

Impact Day '66
February 16

If we are to give in the measure of our love—and this is the Gospel Standard—then what we must give today cannot be the unripe fruit of a lukewarm love, whatever that may be. The stage is set on a world wide scale: the issues at stake are profound and far-reaching; the action required must proceed from the strongest impulses of grace. If we are to play our several parts effectively in this historic drama we shall need a veritable outpouring of the Spirit of love and a ready will to respond.

Bishop Leo A. Pursley

OF THE SPIRIT

Encounter with Christ

Most Reverend Leo A. Pursley, D.D.
Bishop of Fort Wayne-South Bend

FACULTY

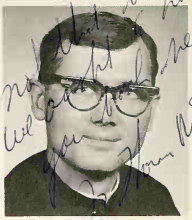

Fr. Thomas Scheets
Vice Rector

Fr. Marven Tellers
Principal

Fr. William Straka
Public Relations

Fr. Richard Ohlemacher
Spiritual Director

Fr. John Landwehr
Business Manager

"Education at its best provides a basic competence for absorbing all things in knowledge and in love so that they can be directed to their destiny."

Very Reverend Richard T. John, O.S.C.
Rector

Fr. Stanley Grabowicz
Prefect

Fr. Lawrence Weisensel
Registrar

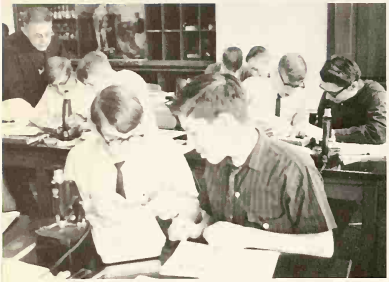

Fr. Lempart

Fr. Cain

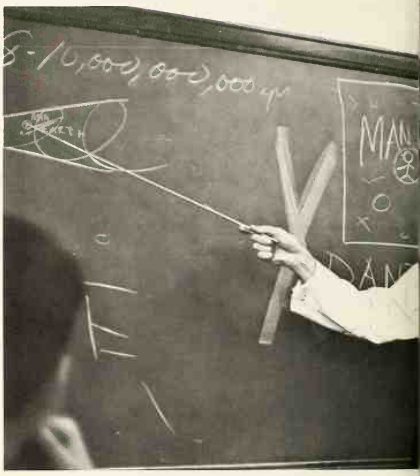

Fr. Scheets

Fr. Remmerswaal

Fr. Hetzel

Fr. Grabowicz

Fr. Meier

Fr. Richard John
Physics
MA Notre Dame, Minnesota U.

Father Joseph Cain
Spanish, English
MA Notre Dame, Mexico U.

Mr. Charles Davies
Math, Chemistry
MA Purdue

Fr. Stanley Grabowicz
Major, AFR
French
BA St. Francis, Laval U.

Fr. Howard Hetzel
Latin
BA CHS, Fordham, Catholic U.

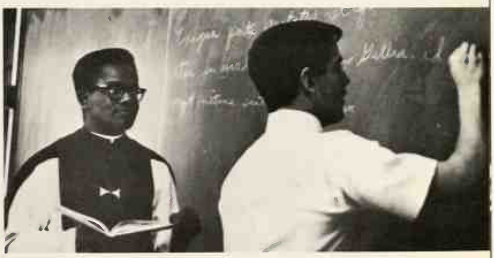

Fr. Potts

Mr. Davies

Fr. John Landwehr
English, Religion
MA Minnesota U., Notre Dame

Fr. Ignatius Lempart
Biology
MA Catholic U., Notre Dame

Mr. Klem Lebamoff
English, Speech
BA St. Francis, Indiana U.

Fr. James Meier
Math
MA Notre Dame, Purdue

Fr. Weisensel

Mr. Lebamoff

Fr. Tellers

Br. Ted

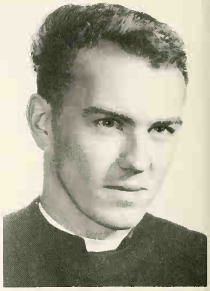

Br. Larry

Br. Dan

Br. Vic

Fr. Ohlemacher

Fr. F. Scheets

Br. Val

Mrs. Doris Barnhart
Secretary

Br. Tony

Senora Aballi

Br. Pius

Br. George

Fr. Richard Ohlemacher
Music, Religion
BA Montreal, Notre Dame

Fr. Donald Potts
Latin, Religion
BA CHS, Catholic U.

Fr. James Remmerswaal
Religion
BA SFC

Fr. Thomas Scheets
English, Latin
MA Minnesota U., Georgetown

Fr. William Straka
English, Library
MA Rosary College, Chicago U.

Fr. Marven Tellers
Social Studies
MA Notre Dame, Catholic U.

Fr. Lawrence Weisensel
History, Developmental Reading
MA Catholic U., Notre Dame

Br. George Criss
Library
Br. Valarian Karry
Br. Thaddeus Mack
Dietition
Br. Pius Rogers
Phy Ed
Br. Lawrence Scheiber
Phy Ed
Br. Anton Schick
Building Engineer
Br. Daniel Stang
Kitchen
Br. Victor Widelski
Basketball

Mrs. Doris Barnhart
Secretary

OPENING DAY

Heavy problems

Sing along with Rick

Planned parents

'65-'66

Welcome back, Charlie

Mouths encouraged

September 3
CSMC Leadership School
September 5
Registration
Hootenanny— Snyder & Schnurr
September 6
Msgr. Conroy opens school year
September 8
Mr. Money— Life Saving Course
September 14
Free Day. Swim Meet— Saints
September 19
Football Jamboree—Junior-Soph.
Movie— Rasin in the Sun

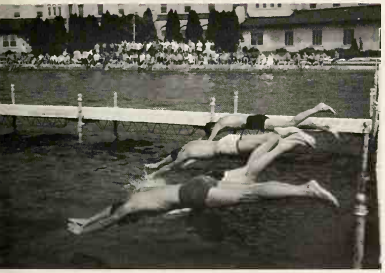

SWIM MEET

close race

You can't what?!!!

October 3
Visiting Sunday
OLL Association Meeting
Little Singers of Goshen
October 4
Free Day, Pope to UN

1st and 10

Howe?

4th and 5

Up for grabs

Eve of Destruction

Profile in Courage

Game--match--set

dat boat, she's your's

And one time . . .

It's my ball and I'm leaving

October 9
Coke Talk— Miss Marcia Kelly
Drama
October 16
Debate-North Side, Fort Wayne
OLL in three-way tie for first
October 17
YCS meeting, Fort Wayne
Movie— Pepe
October 20
TV— Elmer Gantry
October 22
Fr. Hetzel & Freshmen Latin
Scholars to Teachers Conference
Coke Talk, Fr. Pitka— Irian Barat

Coke Talk—
I II III IV V

N.D. vs. North Carolina

Sartre-izing

By paralax it's 90

October 27-29
Quarter Exams
October 29
Halloween break
November 1
All Saints— Students return
November 6
Speech Contest, Howe Military
Trophy; Clemmer
November 7
Seniors start CCD classes
November 10
Football tournament—
Animals, Beetles, Chickens

Who won?

Wait!!!

INTRAMURAL CHAMPS

End to the left

Center down the middle

On 3---Break!!!

Jordan moving in

Frosh-Soph football

COKE TALK V

Fundamentalists

Chapel of Love

I'd rather Darwin

November 13
Seniors to ND-N. Carolina game
Speech contest, St. Mary's
lst place— OLL
Trophy in ex-temp: Thornbrugh
November 14
Movie— List of Adrian Messenger
November 16
Choristers to Fr. Pitka's funeral
November 17
French Mass at St. Mary's
November 19
YCS Leadership Weekend
November 20
Milkshake Bowl-South Saints
Diocesan Music Contest
Superior ratings
November 24-28
Thanksgiving break

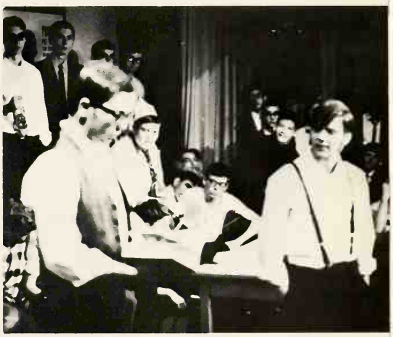

Deboobing the boob

November 30
Coke Talk— Fr. Rausch,
Existentialism
December 1
OLL vs. CHS
December 4
Seniors, SAT Test, Fort Wayne
December 6-8
Council Closing Triduum
December 7
Junior Play— "Inherit the Wind"

COKE TALK VI

CHRISTMAS TIME

Christmas according to Peanuts

JUNIOR VARSITY

But howcum's Christmas?

Now boys and, ah, boys

Santa comes early

Ice-capades

YCS Collage

If I was directing
Lakers-58; Munster CYO-56

Lakers-70; Cor Divinum-67

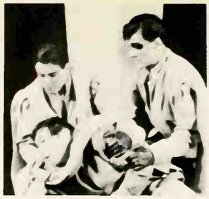

ROMEO AND JULIET

My source?

It is interesting to note that Christ began his public ministry at a party, and at a good one. The Gospel speaks of six water jars holding fifteen to twenty-five gallons. We might say that Christ understood the principle that "Parties make the world go round." But, and this is the point, he used the party as a time of renewal and went forth to do his job. He walked the hills and plains of Palastine both when it was interesting and when it was deadly boring, and he walked right up to the fulfillment of his vocation--to the cross.

Like no other society ever had, we have a party problem today. But the problem can be a challenge if we use our leisure, like Christ, for the renewal needed to better go forth to face the problems confronting man today. We need to remember that it is not at the party after the basketball game or after the class play or at the end of the senior year that the game is won, the play produced, the man made, but in total effort--in the cross.

Homily
Marriage feast of Cana

AMERICAN LEGION SPEECH

VARSITY HOCKEY TEAM

PASTOR LUNDQUIST

December 8-Free day
Immaculate Conception
Picture day
Seniors vs. Juniors 56-54
December 11
Saints take trophy in first hall basketball game
Seniors to St. Louis Symphony
December 12
Alumni Officers meet
Meshiah, Fort Wayne
December 13
OLL vs. Syracuse NV 72-53
Reserves lose to Mishawaka
December 17
Semester exams
Junior Bible Vigil
Christmas Party

wo points?

VARSITY

December 18
Debate at New Haven
Christmas Vacation
January 5
Students return

Sure beats still-life

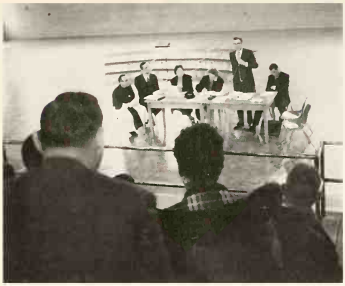

OLLA says Nulla

PARENTS' DAY

ECUMENICAL SERVICE

MENNO SINGERS

Eine Kleine Nacht Musik

OLL's special forces

Pastor Lundquist

Trophy Game

January 8
OLL defeats Donaldson
Coke Talk—Sr. Maurella
Architecture
January 9
OLL defeats Munster CYO
Movie—Advise and Consent
January 11
Big W awards
TV—Search for Ulysses
January 12
Varsity Demonstration Debate
January 15
Marian defeats JV's
Romeo and Juliet, Notre Dame
January 16
OLL defeats Holy Cross
January 18
Ecumenical Service
Pastor Lundquist
January 22
Debate—SJHS, OLL 0-6
Coke Talk—Frater Joe Hennen
Report on South America
January 23
Movie—All the Kings Men
January 29
Menno Singers
February 2
Othello, Fort Wayne

February 5
JV Debate—SBC, OLL 1-6
Donaldson defeats OLL

From Russia with Coke

TOP BRASS MEETING

Meyer, Luther, Varnau, Popeck

COKE TALK VIII

INTER-HALL ICE CARNIVAL

Discurso de Leche Caliente

SVF to the rescue

1--2--. . .

RETREAT '66

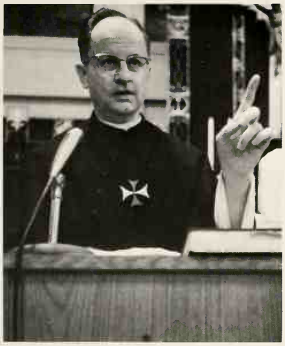

Standing on the oxygen tube!

Coke Talk—Mr. Schraeder
Labor and Management
February 6—Visiting Sunday
OLLA Meeting
Choristers entertain
Sierra Brass Debute
Movie—Anatomy of a Murder
February 8
Mr. McBride's Art Exhibit
February 9
Freshmen Swim, GHS
February 12
Coke Talk—Msgr. Manoski
Report on trip to Russia
February 13
Hall Hockey Game, Saints 3-0
Holy Cross defeats OLL
February 13-17
Retreat, Fr. Bernard Mischke
February 16
Impact Day '66
"The Total Vision"

Let Jordan take center

February 17
Mid-Semester Break
February 21
Mardi Gras
February 22—Free Day
Seminary Basketball Tournament
OLL takes trophy
February 23—Ash Wednesday
Ice Carnival, Saints win trophy
Hockey 8-2, Events 29-2
TV—The Last Great Giant

COKE TALK XI

Corn be ready soon

SIERRA BRASS

NATIONAL MATH TEST

497, 498, 499, . . .

FROSH ONE-ACT PLAY FESTIVAL

Put him in the cooler

MARDI GRAS

February 26
Debate—AHS, OLL 3-3
NMSQT, Juniors
Coke Talk—Mr. Kloska
The Changing World
February 27
OLL defeats House of Studies
Ron Couture—St. Anthony's
Freshmen Play Night:
Lottery, Submerged, One Day
in the Life of Ivan Denisovitch
March 1
TV—Disarmament Debate
March 2
CEEB English Movies

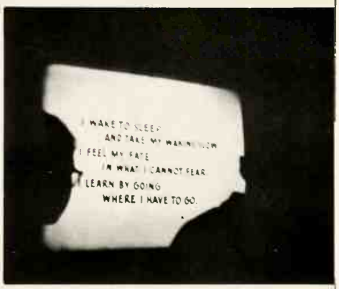

Theodore Roethke's "The Waking"

March 4
Sectional Debate Tournament
Choiristers Sing at Cathedral
March 5
Big W Awards
Coke Talk—Walt Stiger
March 6
"Fantasticks" from SFC
March 8-10
Mid Term Exams
March 10
National Math Exam
Bishop Pursley Essay Contest
March 13
Sophomore Play
Take Me to Your President
March 15
Movie—A Man Called Peter

Big "W" Day

Ron Couture

Phil Lengyel

CAPITAL MAN

The world today is a balloon of progress that steadily expands in all fields of developement and change. The man who lives in the world has to expand with it or he's lost. The man who is going to have to carry the ball in this world has an expanding task--to move with it and make it grow in a full perspective of Christian love and understanding.

An awareness of the world and its problems in relation to God must be the number one requirement for tomorrow's priest. The priest is going to have to know why kids go out drinking and then let that "bombed" look become their chief trait for a superiority complex. He's got to be capable of getting to the root of the problems--problems that are going to be far reaching with the new breed. And yet the priest's work is not soley one of dealing with problems--he has to know and fully realize that Christ is in everyone; and he, as another Christ, must become a working, active, truly spiritual constituent of each and every individual.

The Council projected the priest onto the world screen and even put him in technicolor--now he's got to go out and earn his Oscar. There will be no backing-down for the priest of tomorrow.

Council and Tomorrow Essay

Philip E. Lengyel

Fr. Mascotte A.R.T.

Mr. Craw

DISARMAMENT DEBATE

Scenic by moon--cinic by sun

March 16
Sophomore Swim, GHS
March 19—Free Day
Feast of St. Joseph
Regional Debate Tournament
Indiana Basketball Finals
March 20
Movie—Bridge Over the River Kwai
March 23
Senior Swim, GHS
March 25
Bishop Pursley
Report on Council
Speech Contest
March 26
Coke Talk—Greg Holtz
Insight in Literature
April 2
Intramural Basketball Finals
Coke Talk—Fr. H. Mascotte, Art
April 3
Wrestling Tournament
Senior Play
The Caine Mutiny
April 5-17
Easter Break
April 24
Movie—Oklahoma
May 4
Senior Trip, Indianapolis
May 8—Visiting Sunday
Mother's Day
OLLA Meeting
Demonstration Debate
May 12—Free Day
Bishop Gallagher
Track Meet
May 14
Hall Baseball Jamboree
Year Book Passing Out Party
May 21
Paper Back Jamboree
Coke Talk—Fr. Al Sowada
Anthropology
May 22
Mission Banquet
Movie—The Cardinal
May ?? —Free Day
Faculty Day

Off mah pier!

Watch out for the windows

ORGANISTS

Rector's Day

CHORISTERS

Up and over?

Look out ND!

EDITORS: QUIDVIS AND CUMQUE

May 24-26
Semester exams
May 26
Final Party
May 27
Commencement Exercises

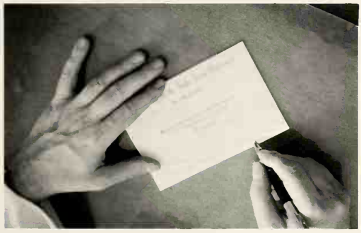

Signing off

Final exams

THAT'S ALL

HALLS

Much is said today about initiative, responsibility, experience, maturity, leadership, and self-expression. You have even heard much about these concepts right here. In fact the juniors and seniors often tire of having to exercise leadership and responsibility.

But the cold fact is that life demands discipline, and to leave you with any other impression would be disastrously misleading. Discipline is something from which we can never run. The real leader is a man of discipline. There is such a thing as an over-emphasis upon discipline and there is actual misuse of discipline, but that cannot cloud its value. It is the disciplined but spirited team that wins, not the bearded beatniks on the side lines. It is policy here to emphasize responsibility, maturity, leadership, even initiative, experience and self expression, but within the framework of discipline normal in a good home where there is a healthy balance between genuine concern for the individual and a real respect for society.

True discipline has but one purpose: to help us rise above the hold that self has upon us in order that we might rise to the love of God and neighbor as ourselves. And in the final analysis, responsibility, experience, initiative, leadership, and maturity have no other purpose either. Fr. Stan Grabowicz

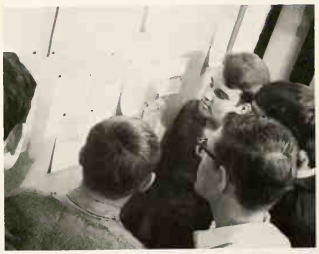

Control Board

Summit Conference

SOUTH SAINTS

SOUTH DEVILS

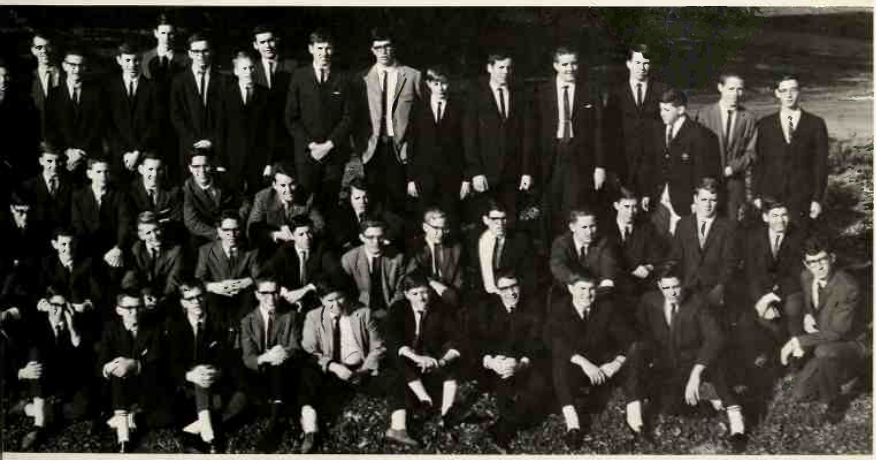

NORTH SAINTS

NORTH DEVILS

Intellectual gathering

2089658

It can't be that bad

"Where in the world are we?"

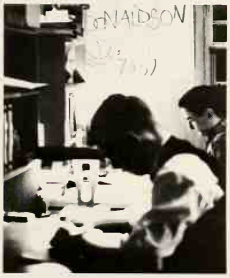

Yeh, yeh, yeh?

71, 72, 73. . .

I'm warning you

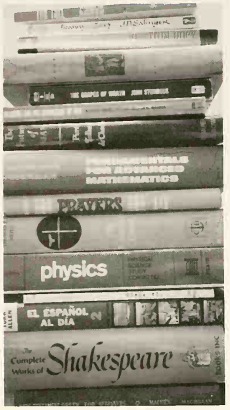

SENIORS

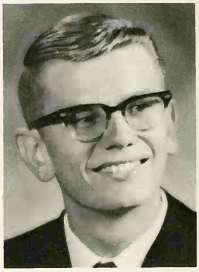

E. Thomas Alberts
Eddie
Imitation of Christ

CAINE MUTINY COURT MARTIAL

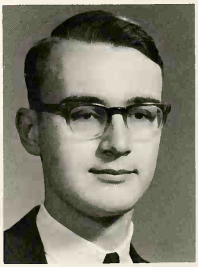

Bernard J. Booker
Berg
Seven Storey Mountain

Seniors for Irish

Phillip J. Bellemore
Phi
Around the World in 80 Days

Terrence W. Bennis
Beanie
Of Mice and Men

Anthony C. Bir
Tony
Rip Van Winkle

Richard J. Calhoun
Tex
Shane

Robert A. Cekay
Flashlight
The Quiet American

Edward J. Clemmer
Clem
The Once and Future King

Ronald L. Couture
Cooch
The Odyssey

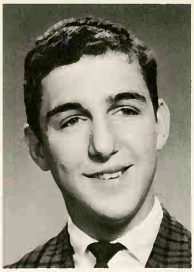

Warren R. DeLion
Warnie
War and Peace

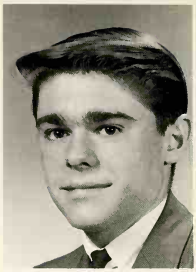

Theodore C. Derloshon
Derlo
Huckelberry Finn

Patrick J. Holtkamp
Chico
Elmer Gantry

John W. Hutchison
Hoss
Crime and Punishment

Charles J. Kennedy
Chuck
Tom Jones

Mark C. Miller
Moth
The Story of Helen Keller

Have ripple will travel

Harold L. Gerten
Harry
Animal Farm

Thomas R. Hoffman
Tom
Brighton Rock

Joseph R. Kozlowski
Pole
Book of Job

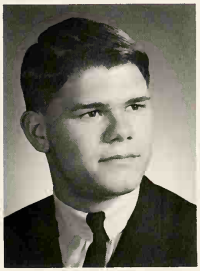

Christopher D. Magnotta
Mags
Hunchback of Notre Dame

Daniel J. Meyer
Nairs
Making of the President

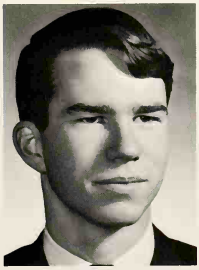

William J. Mulvey
Billy Jo
The High and the Mighty

Mark E. Obergfell
Obes
Tom Sawyer

Richard J. Palazzi
Jules
Winnie the Pooh

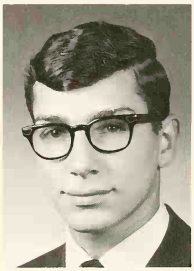

Robert F. Quilty
Bob
Faust

John D. Racine
Drew
Catcher in the Rye

William C. Schooler
BS
The Mouse That Roared

John D. Thornbrugh
Duane
Winter of Our Discontent

Edward J. Vander Loop
Vandy
The Flying Dutchman

Sunday School

Mark A. Recker
Mark
The Loved One

The Mouse has roared.

Daniel J. Wickens
Big Dan
Conscience of a Conservative

Last Hurrah

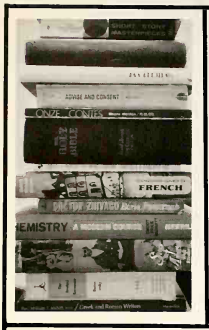

JUNIORS

INHERIT THE WIND

Chuck Bennet
Dave Bogner
Steve Braun
Mike Carey
Don Cox
Tom Delaney
Bill Dixon

Dan Federspiel
Mark Federspiel
Ken Freeland
Ron Freeland
Jim Freiburger
Bob Garman
Rudy Garza

Ed Goodman
Steve Grant
Dave Gretencord
Rick Johnston
Jerry Karst
Chuck Klemme
Ken Klutzke

Ride 'em Cowboy!

Of arms and men I sing

Post coke

(genitive, it's genitive!)

Double, double toil and trouble

Aggiornament

Steve Kreinbrink
John Kuhn
Bill Kummer
Joe Lafferty
Phil Lengyel
Steve Loner
Bob Luther
Mike McCrady
Pat Maher

Bob Marshall
John Murray
Marty Niedosik
Tom O'Connor
Jerry Paar
Dan Piechnik
John Pippenger
Ralph Ricker
Lenny Rolsen

Mike Ryan
Bob Schulte
Jim Sidorowicz
Gary Stock
John Sullivan
Mark Sullivan
Mike Trudell
Tom West
John Zollinger

Monkey Trial reject

area of mystery

Should I?

Peace as a solution

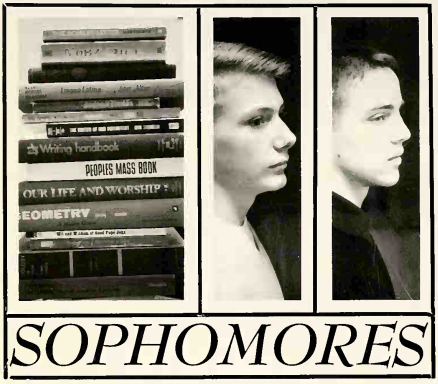

SOPHOMORES

TAKE ME TO YOUR PRESIDENT

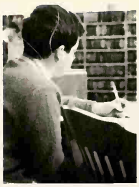

Is it dead?

Bob Barca
John Biltz
Joe Bir
Ken Bohlinger
Dick Celek

Carl Cindric
Joe Dennie
Mike Drongowski
Jim Felling
Roy Fennessey
Dave Francoeur

Dave Gonsorek
Greg Green
Dick Heidenreich
Tim Henning
Dick Hoelke
Mark Humbrecht

Brad Willoughby
Bill Zlatos

Ready. . .

Set. . .

Go!

Tom Jozwik
Laverne Karhoff
Marvin Keller
Phil Kessens
John Kinney
Bob Kirkpatrick
Pat Klinker
Ron Koenigsknecht
Bill Lehnhardt

Kevin McBride
Brian Neale
Jim Noll
John Northrop
Paul Obringer
Dennis O'Connor
Dave Otto
Steve Proctor
Pat Quinn

Claude Resnick
Chuck Ricciardi
Chuch Rice
Vic Satter
Dave Scheer
Fred Schraeder
Vic Seibert
Jerry Sejda
Mike Sinke

Ron Smith
Steve Sorg
Bruce Trego
Mike Unsworth
Dave Varnau
Greg Weber
Jim Woodruff
Orlando Wozniak

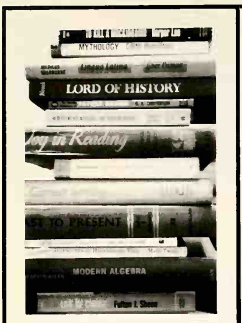

FRESHMEN

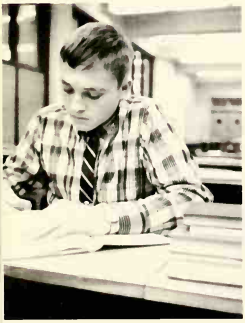

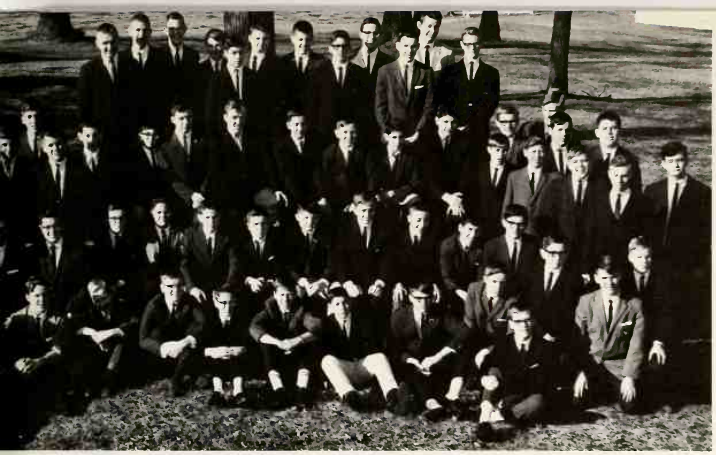

Jim Bankowski
Phil Basso
Tom Bergan
Chris Bednarski
Bob Biltz
Lynn Bobay
John Brennen

Ron Burdick
Harvey Cooley
Terry Coonan
Ron DiMichele
Joe Doak
Henry Doerr
Tim Dougal

Jim Doust
Dan Fankle
Don Ferraro
Gary Gamble
Greg Hoffman
Chris Holtz
Mike Huerta

Sam Mudd
Pat Walter

Up with Chico

Tom Jordan
Dave Juckett
Bob Kelley
Gary Kistka
George Krovitch
Don Lazoff
Bill Lechel
Allen Lee
Larry Lisak

Carl Louraine
Lenny Lubelski
Roger McCann
Ed McCord
Denny Mahoney
Dan Maurer
Tim Mertz
Tom Murray
Phil Nelson

Denny Nockels
Tom Noll
Ned Parder
John Patterson
Jim Patton
Alex Pauwels
Dan Persic
Ken Petron
Ray Popeck

Steve Pruitt
Chuck Raab
Chuck Reese
Joe Reschick
Bob Ryba
Mike Schaab
George Shoemacher
Duane Spiegel
John Toohey

ONE DAY IN THE LIFE OF IVAN DENISOVICH

Kennedy Contribution

PATRONS

Syracuse

American Industries
Prefinishers of Plywood
Liberty Coach
Hugh's Digging Service
Tom Socks Sportswear
Auer's Auto Supply
Syracuse Quality Printing
United Telephone Co.
Bon-Len Snack Ship
Wawasee Package Liquors
Star Store--108 Main
Dr. Herschell R. Coil
Wawasee Restaurant
Kale Island Beacon
"A good place to eat"
B & K Rootbeer Stand, On 13
Dr. Robert A. Craig
Ramsey News Co.
The Frog Tavern--Pizza
Lake Side Laundry
Wawasee Rambler Sales
Doug Pilcher's Shoes & Coins
Foo & Faye Restaurant
Ph. 457-3774
Allied Lumber Co.
Arnold's Groceries
606 S. Huntington
Gambles Store--102 Main
Syracuse Enterprise
Lakeland Motors
Chrysler—Plymouth
Syracuse Rubber Products
Country Corner Gifts
W. R. Thomas 5¢—$1.00
State Bank of Syracuse
No service charge
N. I. P. S. CO.
National 5¢ & 10¢ Store
Three Sisters Cafe
Klink's Supermarket
Custon Crest Car Products Inc.
"World's Finest Auto Polish"
Wawasee Village Hardware
Thornburg Drug Co., Inc.
Box 97
Mr. John Craw
Mr. C. Davies
Mrs. D. Barnhart

Elkhart

Robert Ruggles
Dr. Patrick Craven
A. J. Spahn
D.J. Holtz
Mechanical Contractor
Lochmandy Buick-Rambler
Deboni's Bakers
Keene-Mac Rae Ass. Inc.
2204 California Road
Compliments of:
B & F Reality
Elkhart Brass Mfg. Co. Inc.
1302 W. Beardsley Ave.
Fire Fighting Equipment
Nozzles, Extinguishers
Robert Ruggles
Paul's Sinclair
Adams Typewriter Agency Inc.
Business Machines
For a quality flute contact--
Artley Inc.
2000 Middlebury
Richard Bosse, President
Dr. Fred Holtz D.D.S.
Mr. Ralph Montagano
Mr. & Mrs. Hervey Bellemore
Hopman Jewelers
Best Foundation

Wawasee

Wawasee Marina
The Guide, On 13A
Galloway's Grocery
Ken Harkless-Wawasee Boat
Heils Haven-Motel & Apt.
Wawasee Motel, Ph. 457-3931
Marley's Steak House & Motel

Fort Wayne

Colligan & Company, Inc.
JP & CA Colligan, CPCU
1115 So. Clinton—All kinds
of insurance—including life
Dr. & Mrs. A. Hoffman
Mrs. Julia Beckman
Mr. & Mrs. Ray Christman
St. Joseph CYO
Mr. & Mrs. Robert Luther
TROY TOWEL SUPPLY CO.
Student rental linen
Saves time & money
Mr. & Mrs. Robert Freiburger
Harry J. Humbrecht
James C. Sherbondy
A. J. Hoffman & Co. Inc.
427 Standard Bldg.
Compliments of: The Peoples
Trust and Savings Company
Schinnerer & Truemper
General Contracters
5212 South Hanna St.
Perfection Varnish Co.
2833 James St.
"From the factory to you"

OLLA
Ziliak Ford
US 6, East, Nappanee, Ind.
Thunderbird, Fairlane, Falcon
Complete Mechanical Service
Body Shop & Wrecker Service
Shorty— Class of '52
Executive Office Machines
207 W. Center, Warsaw, Ind.
M & M Restaurant 834-1711
North Webster, Ind.
Coca-Cola Bottling Co.
Goshen, Ind.
Rubber Specialities Co. Inc.
Goshen, Ind.
R. H. Petron & Family
So. Bend, Ind.
Mr. & Mrs. H. Doer & Family
Flushing, Michigan
The Family Book Store
Warsaw, Ind.
STUDENT FUND